



Rious Janowski

Activation Date	Sample Received	Test Complete	Test Kit Code	Test Type
04/05/2020	04/09/2020	04/12/2020	A9E-D97	Dog Stool Level 1

Veterinarian Approved

ClueJay™ Veterinary Lab Tests From Home by Maranda™ are professional pet health tests performed by veterinarians. ClueJay Stool Tests LEVEL 1 (Fecal Ova & Parasite (O&P) by Centrifugation and Microscopy) and LEVEL 2 (adds Giardia Cyst Antigen by ELISA) are performed at Maranda Veterinary Laboratories (MVL) in Denver, CO. LEVEL 3 adds PCR for disease-causing intestinal microbes (bacteria, viruses, protozoa). MVL delivers ClueJay reference lab results directly to pet owners. Veterinarians with sample processing questions are encouraged to contact Maranda LLC at hello@maranda.com, 833-PET-TEST, or via ClueJay.com online chat.

Fecal Ova & Parasites by Microscopy

NONE SEEN	Good news! No eggs or parasites were found in the stool sample.
1	1 egg or parasite was seen
1+	2 to 4 eggs or parasites were seen
2+	5 to 10 eggs or parasites were seen
3+	11 to 50 eggs or parasites were seen
4+	>50 eggs or parasites were seen

If Detected

Deworming treatment is likely needed right away even if the numbers detected were low (1 or 1+). Even low numbers can indicate a harmful infection.

Roundworms NONE SEEN ✓

Hookworms NONE SEEN ✓

Tapeworms NONE SEEN ✓

Whipworms 3+ (11 TO 50 EGGS OR PARASITES WERE SEEN) ⚠

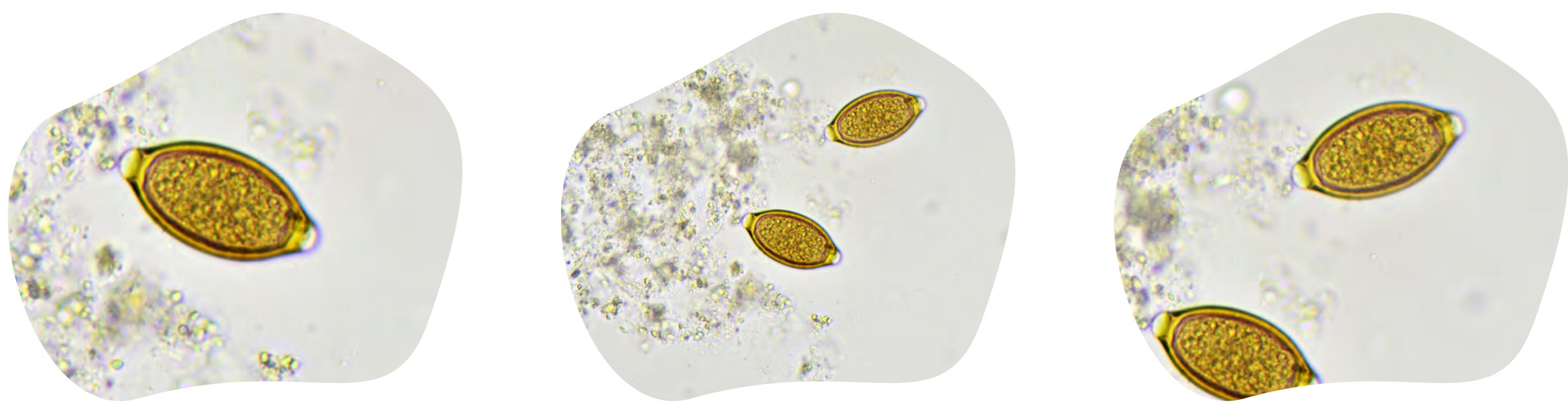

Coccidia NONE SEEN ✓

Lab Notes:

Please contact a local or virtual (online) veterinarian for any test result questions or treatment advice.

Survey Questions

Was Marley acting normal or abnormal at the time of sample collection?

- Acting Normal
- Acting Abnormal

"While testing is very important, we also recommend that you contact a veterinarian right away if "Marley" isn't acting normal"

Does Marley's stool sample being mailed look normal or abnormal?

- Acting Normal
- Acting Abnormal
- Not Sure

Is Marley showing any of the following symptoms?

- Formed but soft or liquid stools (diarrhea)
- Blood in the stool
- Dark stool (almost black or tar-like in appearance)
- Mucus in the stool
- Excessive gas
- Passing stool more often than usual
- Stool accidents in the house
- Straining or taking a long time to pass stool
- Unusual objects in stool
- Coughing
- Vomiting
- Diarrhea
- Low energy
- Pot bellied appearance